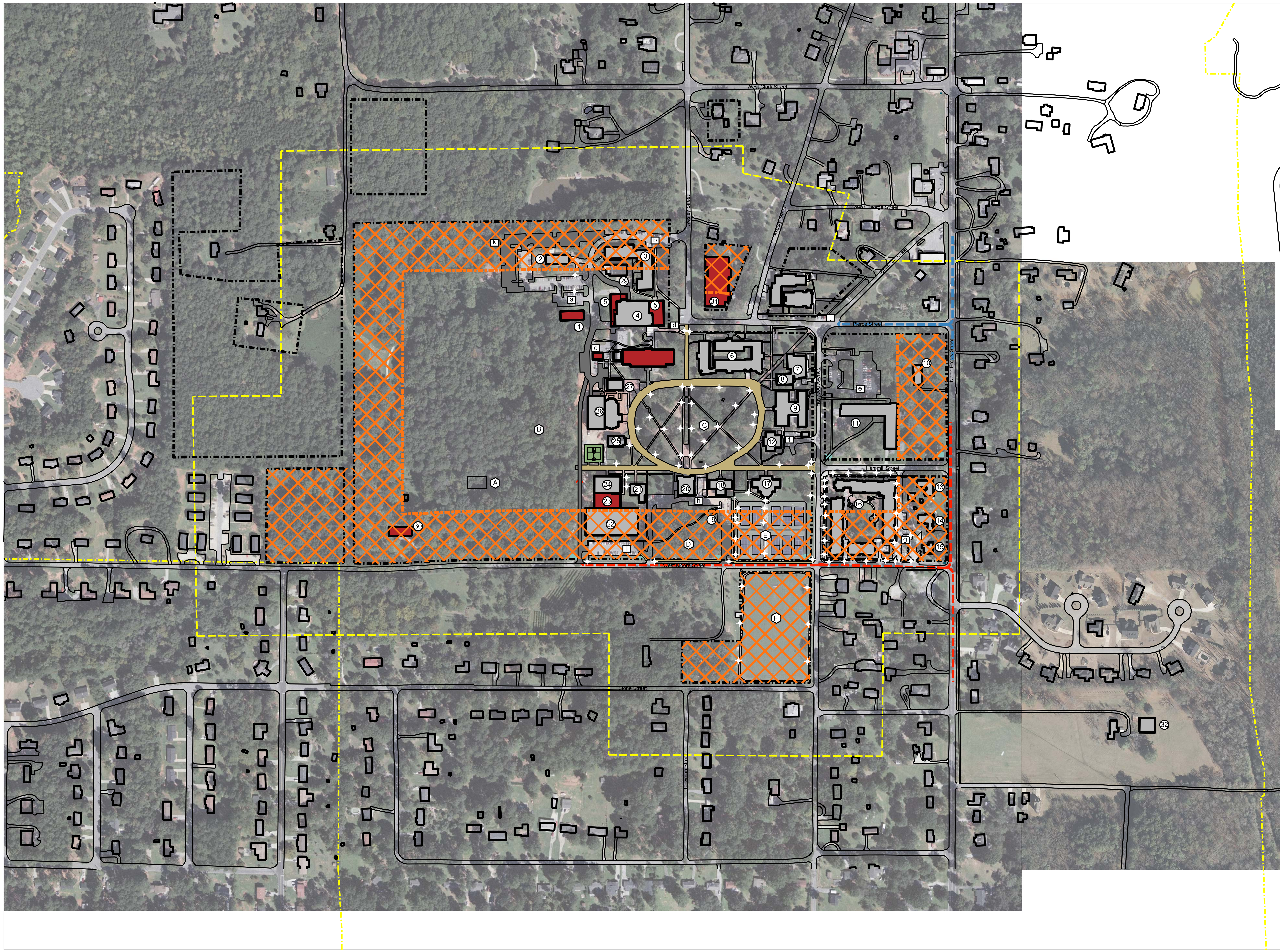

Building Data

Building	Building Name	Square Footage	Floors	Height
1	Dooley's Tavern	5000	1	14'-6"
2	Facilities Management	4428	1	14'-6"
3	Haygood Hall	30438	3	20'-6"
4	Dining Hall (Future Campus Life Center)	19670	2	22'-0"
5	Campus Life Addition	10000	2	32'-0"
6	Jolley Residential Center			32'-0"
	Bonnell Hall	14694	3	32'-0"
	Dickey Hall	11579	3	32'-0"
	Dowman Hall	14794	3	22'-0"
	Stone Hall	13179	3	32'-0"
7	Tarbutton Performing Arts Center	12776	2	32"-6"
8	Few Hall	3981	2	33'-0"
9	Pierce Hall	28636	3	36'-6"
10	Development and Alumni Relations	1819	1	10'-3"
11	Fleming Hall	51745	3	46'-6"
12	Humanities Building	8408	2	32'-4"
13	Faculty Technology Development Center	1671	1	9'-0"
14	Oxford College Information Technology	4565	2	10'-2"
15	Human Resources	1430	2	10'-6"
16	Elizer and Murdy Halls	119235	3	32'-0"
17	Candler Hall	12246	2	29'-6"
18	Language Hall	8405	2	31'-0"
19	Proposed Athletics Field House	400	1	10'-0"
20	Seney Hall	20163	4	59'-2"
21	Hopkins Hall	4073	1	14'-4"
22	Williams Gymnasium	34007	2	35'-0"
23	Proposed Gymnasium Addition	4200	2	35'-0"
24	Old Williams Gymnasium	18699	2	39'-3"
25	Chapel	2792	2	22'-4"
26	Hoke O'Kelley Library	28697	2	32'-0"
27	Phi Gamma Hall	4532	2	25'-6"
28	Science Building	50963	4	48'-0"
29	Facilities Management/Dooley's Tavern	8100	2	24'-0"
30	Facilities Management	5000	1	14'-6"
31	Dining Hall	20600	1	32'-0"
32	Farm Barn	3600	1	12'-0'

Parking Data

Lot	Total Spaces	Square Feet
a	94	26,900
b	31	10,000
c	14	25,600
d	6	1,450
e Transportation Hub	80	29,500
f	7	3,500
g	19	11,200
h	48	23,800
i	40	12,250
j	53	10,700
k	100	32,400

Open Spaces

A	Cemetery	Conservation
B	Forest	Conservation
C	Quadrangle	Conservation
D	Forest	Conservation
E	Tennis Courts	Recreation
F	Athletic Field	Recreation

Plan Legend

- Building Number
- Open Space Areas
- Parking Areas
- Oxford College IC Campus Properties
- Historic Road Corridor
- Proposed Road Parking Area
- Pedestrian Only Area Closed To Traffic
- Transitional Buffer Area
- Proposed Oxford College Building
- Proposed Visitor Circulation Path
- Proposed Service Circulation Path
- Existing Street Light
- Wayfinding Signage
- 300' IC Zoning Boundary

North

0 100 200 400

Scale: 1" = 200'-0"

Oxford College
Campus Plan
Future Developement Plan

Emory University
Campus Services
Office of University Architect
12 December 2014